

FIRST FLOOR PLAN - TOWER B

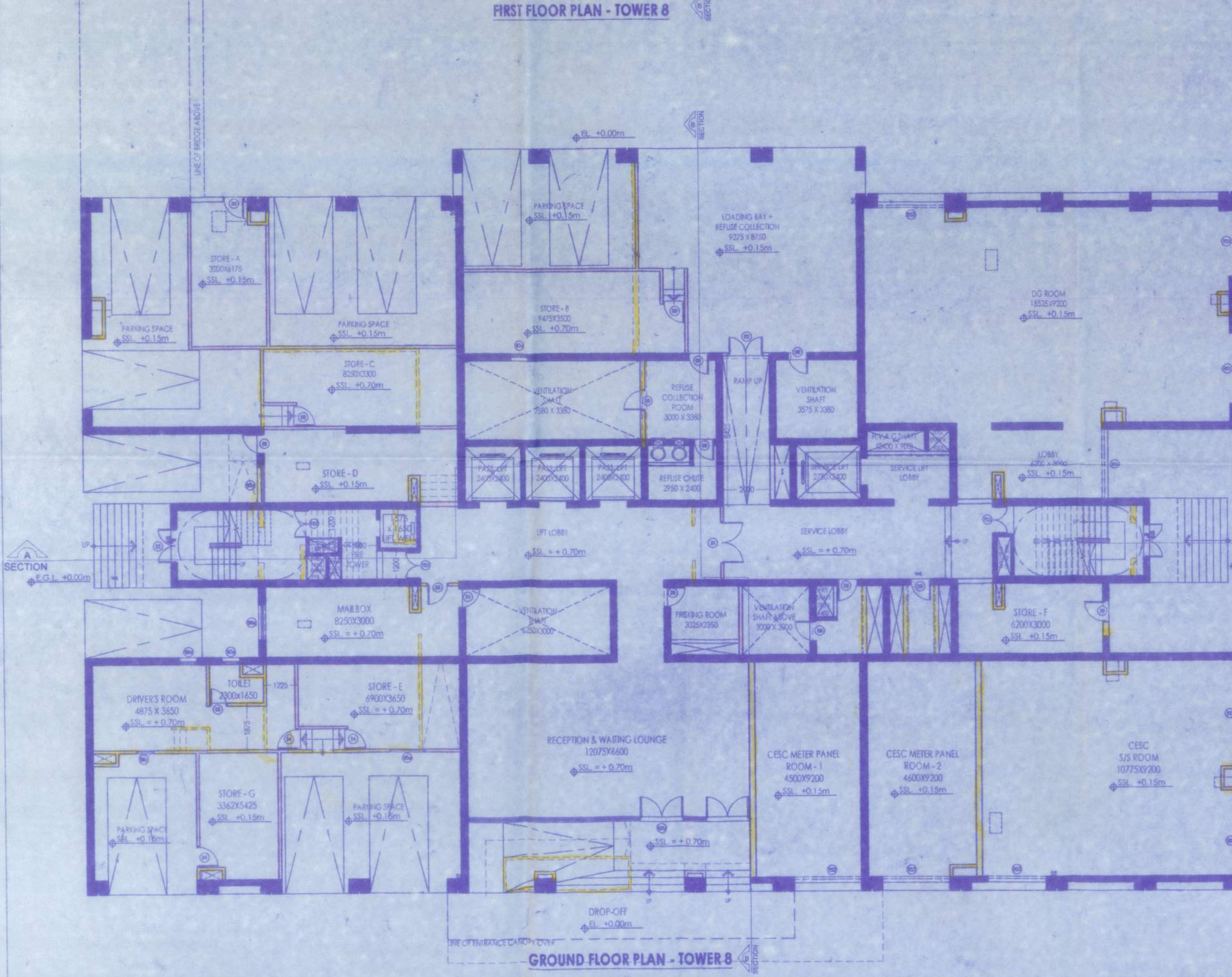

GROUND FLOOR PLAN - TOWER B

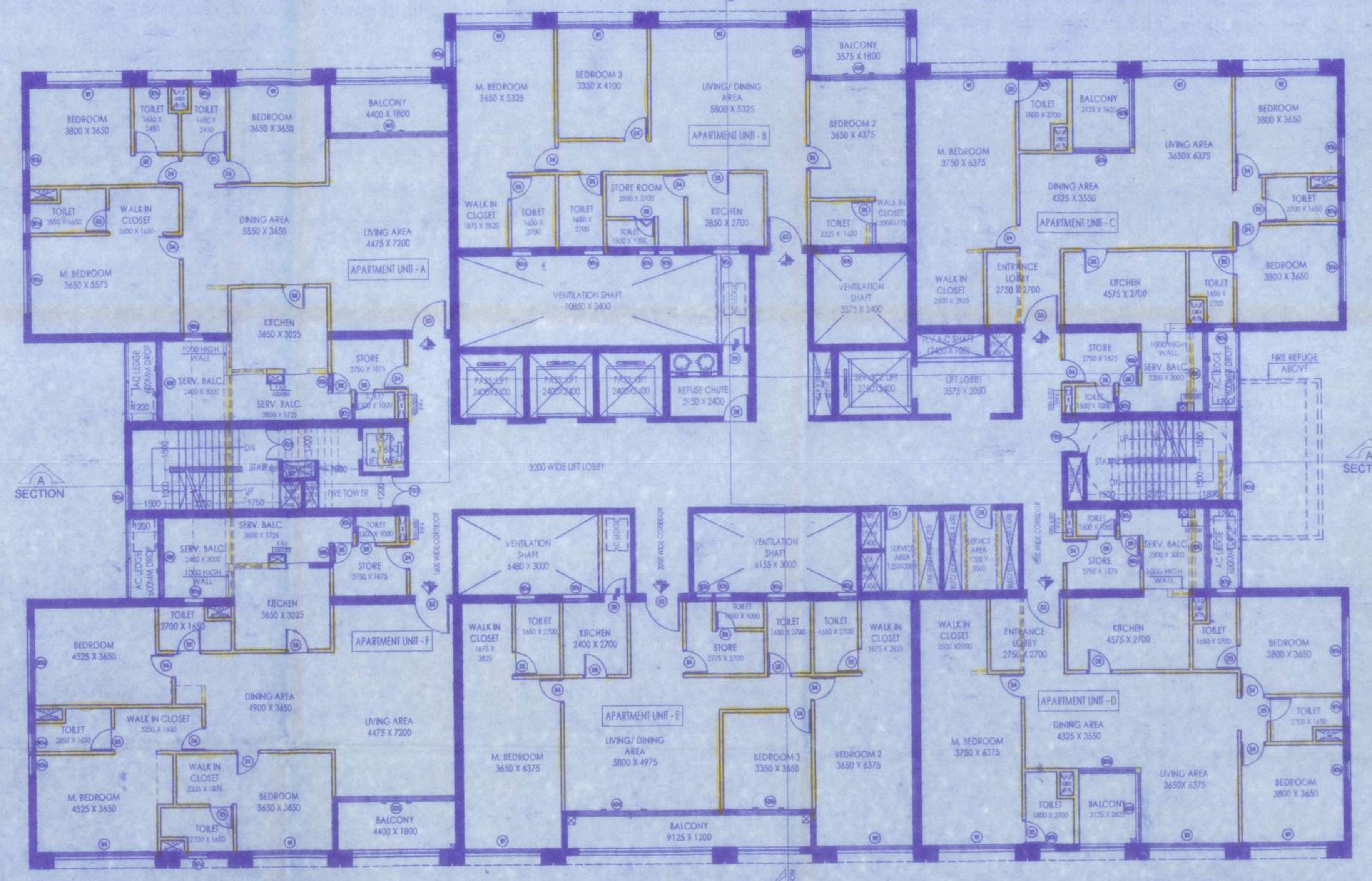

TYPICAL FLOOR PLAN (3RD TO 42ND FLOOR) - TOWER B

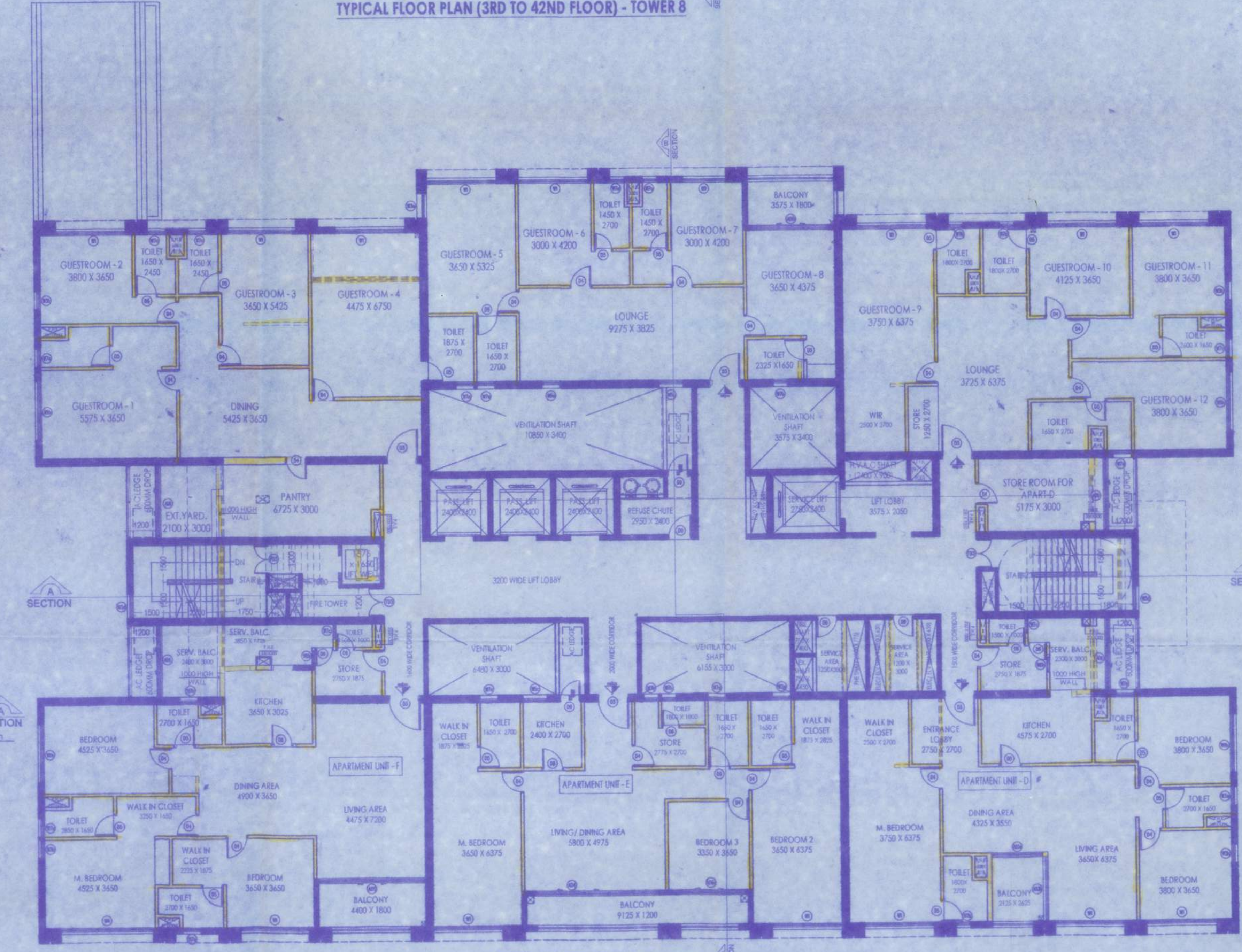

SECOND FLOOR PLAN - TOWER B

- SPECIFICATIONS:-**
- ALL DIMENSIONS ARE IN MILLIMETERS UNLESS OTHERWISE STATED.
  - ALL EXTERNAL WALLS ARE 200 R.B. ALL INTERNAL WALLS ARE 100 R.B. 100 R.B. & 75 R.B.
  - THE DEPTH OF 50 X 50 X 8 SUPPORT PANS SHALL NEVER EXCEED THE DEPTH OF FOUNDATION.
  - REINFORCEMENT SHALL BE 8mm & 10mm UNLESS OTHERWISE STATED.
  - ALL R.C.C. WORKS SHALL BE SUPERVISED BY STRUCTURAL ENGINEER.
  - GRADE OF STEEL IS DETERMINED BY STRUCTURAL ENGINEER.
  - ALL SORTS OF PRECAUTIONARY MEASURES WILL BE TAKEN AT THE TIME OF CONSTRUCTION.
  - OTHER ITEMS ARE TO BE AS PER IS SPECIFICATION.

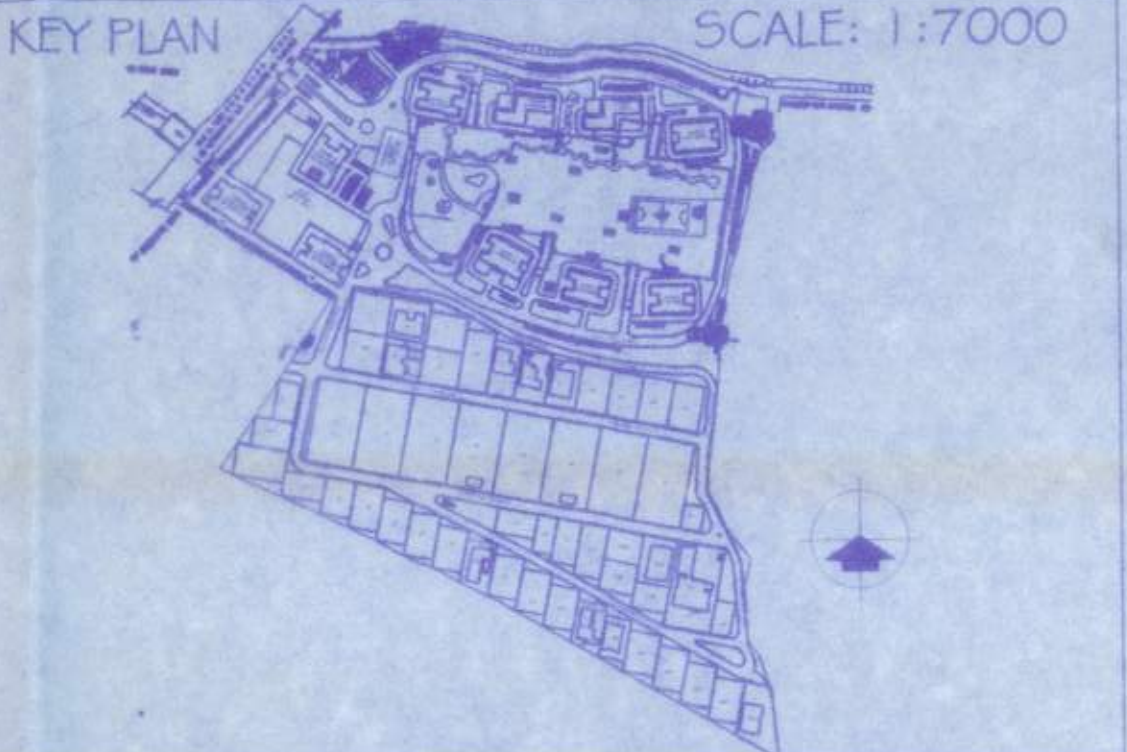

SLNO	LEGEND	MASONRY OPENING	LINTEL HEIGHT	SPECIFICATION
01	D1	1800 x 2400	2400	PANELLED DOOR
02	D2	1000 x 2400	2400	FLUSH DOOR
03	D3	1000 x 2400	2400	FLUSH DOOR
04	D4	900 x 2100	2100	FLUSH DOOR
05	D5	750 x 2100	2100	FLUSH DOOR
06	POD	1000 x 2400	2400	FRAME DOOR
07	SD	VARIOUS SIZE	2400	SLIDING DOOR
08	W1	4800 x 2100	2400	FULL GLAZED WINDOW
09	W2	2875 x 2100	2400	DO
10	W3	1500 x 1200	2400	DO
11	W4	1200 x 1200	2400	DO
12	W5	1000 x 1200	2400	DO
13	W6	750 x 2100	2400	DO
14	W7	750 x 800	2400	DO
15	W8	800 x 800	2400	DO

**Environmental Consultant**  
**JB Enviro Consultants Pvt. Ltd.**  
 108, Lake East Side Road, Santoshpur, Kolkata 700 075  
 (T) 033-40628154, 033-24164461  
 (E) basudebas@yahoo.com

**PHE Consultant**  
**Kromatics**  
 204, Swastik Plaza, Pakhran Rd. no. 2, Thane (W) - 400 601  
 (T) +91-8424034677, +91-9820426977  
 (E) kromatics.rohit@gmail.com

**HVAC Consultant**  
**Engineering Consultancy services**  
 BF 302, Salt Lake, Sector 1, Kolkata 700064  
 (T) +91-9830607914  
 (E) ecssallax@gmail.com

**Electrical Consultant**  
**INDCON**  
 31/A/6, Durga Prasanna Paramahansa Road, Kolkata 700047  
 (T) +91-9831447577  
 (E) dindcon@gmail.com

**Fire Consultant**  
**TTS CONSULTANT**  
 38/1, Dakshinapur Road, Dum Dum, Kolkata 700028  
 (T) +91 33 2519 7118, +91 98 00190834  
 (E) ttcconsultant9@gmail.com

**Resident Structural Engineer**  
**Mr. Suvara Narayan Sil**  
 5 Russel Street, Kolkata - 700071  
 (T) +91 33 22282840, (F) +91 33 22281079  
 (E) sanggy@vsnl.net

**Specialist Structural Engineer**  
**Derby Design Engineering**  
 Office 203, Building 4, Emaar Business Park  
 PO Box 212170, Dubai, UAE  
 (E) pd@derbydesigns.ae

**Associate Architect**  
**Subir Kumar Basu**  
 4, Broad Street, Kolkata - 700019  
 (T) +91 33 22870333, (F) +91 33 22833043  
 (E) basu\_subirkumar@yahoo.com

**Project Architect & Lead Consultant**  
**aCTa international Pte. Ltd.**  
 25 Seah Street 05-01, Singapore 188381  
 (T) +65 63334331, (F) +65 63339190  
 (E) stephen@acta.com, (W) www.acta.com.sg

**Owner**  
**BENGAL NRI COMPLEX LIMITED**  
 (A Joint Sector Company with the Govt. of West Bengal)  
 Anandapur, Madurhaha, P.O. East Kolkata Township Project, Kolkata-700107  
 (T) +91 33 24431901/02, (F) +91 33 24431903, (E) info@urbana.co.in

**Project** URBANA Integrated Township  
**REVISED PLAN UNDER RULE 26 (2a) & (2b) OF G+4 STORED RESIDENTIAL TOWER 6.9 & 10 OF HT. 140.05M, 4 STORED M.L.C.P. BUILDING OF HT. 11.15M & 2 STORED COMMERCIAL BUILDING OF HT. 10.3M. OF K.M.C. BUILDING RULE 2009, FOR THE BENGAL NRI HOUSING COMPLEX LTD. AT 783, ANANDAPUR, WARD- 108, BOROUGH-12, KOLKATA - 700107 P.S. - ANANDAPUR. PREVIOUS B.P. NO. 2021120148 DATED 27.07.2021.**

**PREVIOUS BUILDING PERMIT NO. 2010120084 DATED 09.04.2010 AND 2010120076 DATED 24.04.2010 AND 2014120044 DATED 05.04.2014 AND 2014120054 DATED 30.12.2014 AND 2016120040 DATED 23.05.2016 AND 2017120042 DATED 30.06.17 AND 2018120039 DATED 07.06.2018 AND 2018120022 DATED 14.11.2018 AND 2018120045 DATED 07.03.2019 AND 2019120111 DATED 04.09.2009 AND 2021120148 DATED 27.07.2021 AND 2021120319 DATED 29.12.2021.**

**Discipline** ARCHITECTURAL

**Drawing Title** PROPOSED (G+4) STORED TOWER-8 FLOOR PLANS

Designed: aCTa	Drawn: M.M	Checked: S.C	Approved: SKB	Project Number: 01
Drawing No: SKB/ENR/PH-2/KMC R26/AR/TOWER-8	Sheet size & Scale: A0:1:100			
Drawing Status	Rev. 0	Date		
Drawing For Rule 26	2 of 17	0		02.05.2022

**For BENGAL NRI COMPLEX LIMITED**  
 Authorised Signatory

**Sign of Owner**

**Signature of Geo-Technical Engg.**

**Signature of Structural Reviewer**  
**Rakesh Anand**  
 K.M.C. ESR (I) 5920  
 50, Lake Avenue, Salt Lake  
 Consulting Engineer

**Signature of Structural Engineer**  
**Suvara Narayan Sil**  
 CIVILIAN (P) ENGINEER  
 REG. NO. 1401-11, 401-11

**Signature of Architect**  
**Subir Kumar Basu**  
 Registered Architect  
 Regn. No.-CA/78/4375





Handwritten notes and specifications in Bengali script, detailing the building's layout and construction requirements. The text is organized into sections, likely corresponding to different parts of the plan.



PLANS APPROVED UNDER RULES 1908  
BUILDING DEPT.  
KOLKATA MUNICIPAL CORPORATION  
B.P. No. 145, B.P. No. 355, P. 14/17/1908  
Assisting Engineer  
B.P. No. 351  
Date: 27.12.2018  
And placed on file  
This Plan is to be treated as Part  
SI-54/BP-351/0-02-0-02

Approved by Mr. Building Dept. dt. 06.08.2018  
**PARTY'S COPY**